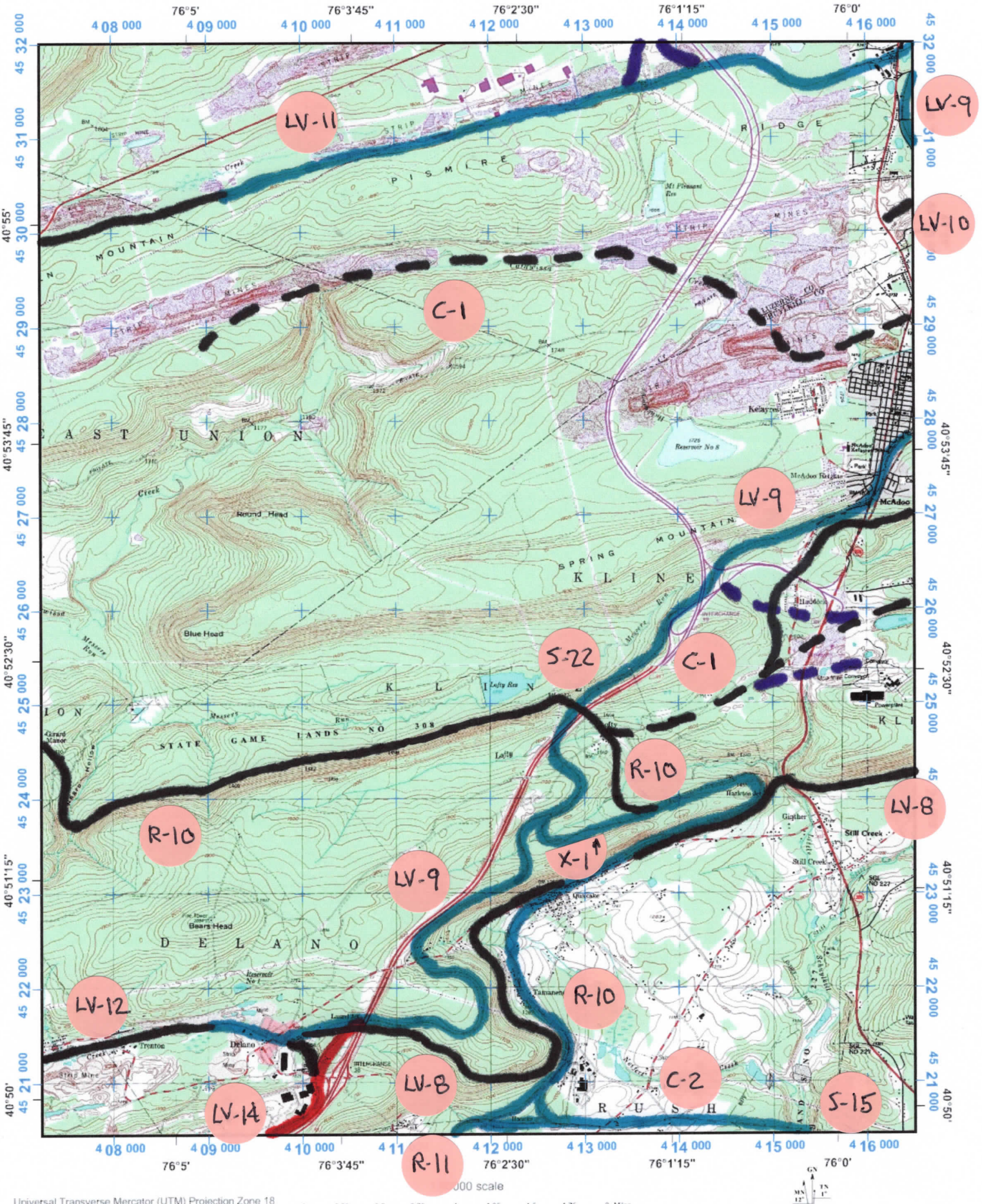

Universal Transverse Mercator (UTM) Projection Zone 18
North American Datum of 1983
1000 meter UTM / USNG / MGRS
Grid Zone Designation: 18T
100,000-m Squares:VL

000 scale

0 0.25 0.5 0.75 1 1.25 1.5 1.75 2 Miles

0 0.25 0.5 0.75 1 1.25 1.5 1.75 2 Kilometers

GN MN 12° TN 1°

Magnetic declination of 12W at center of map on March 17, 2011

M10 - LOFTY